Office 365 para Estudantes

Aceda a http://office365.uac.pt e insira as suas credências de acesso, o seu endereço de mail de aluno (numerodealuno@uac.pt) e a palavra-passe que usa para aceder às restantes plataformas da UAç.

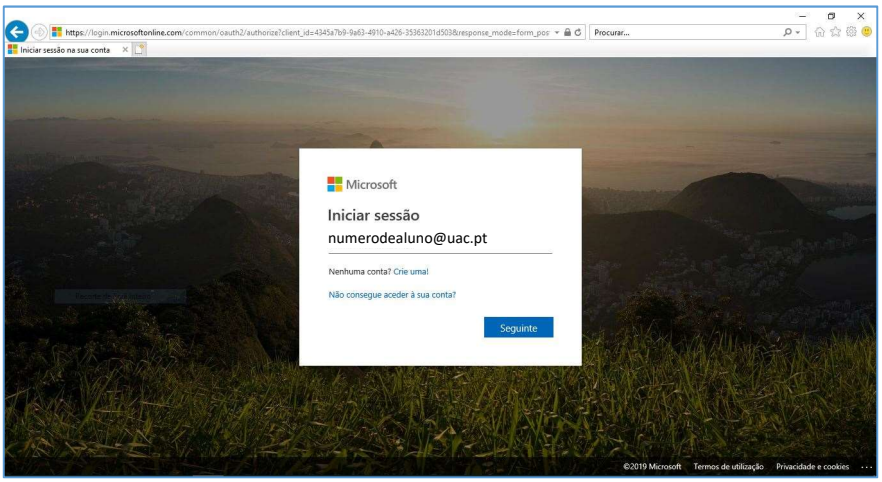

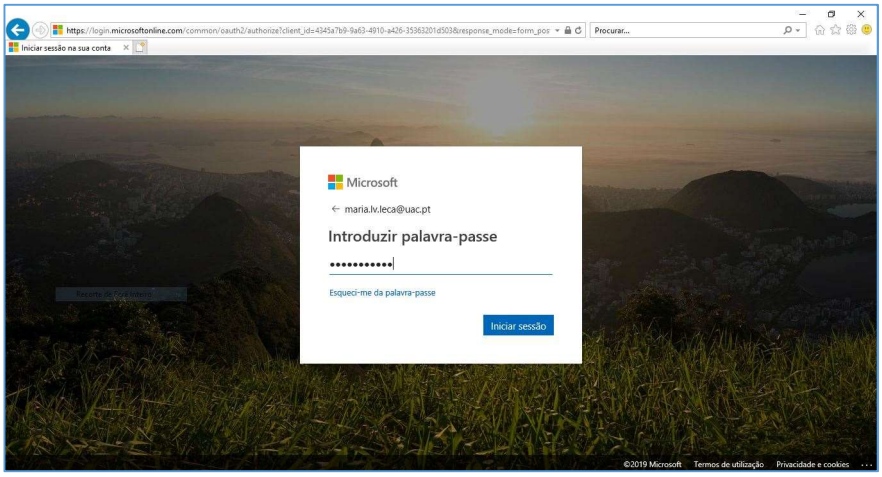

Nesta janela escolha a opção **Não mostrar novamente**, depois escolher a opção **Sim**.

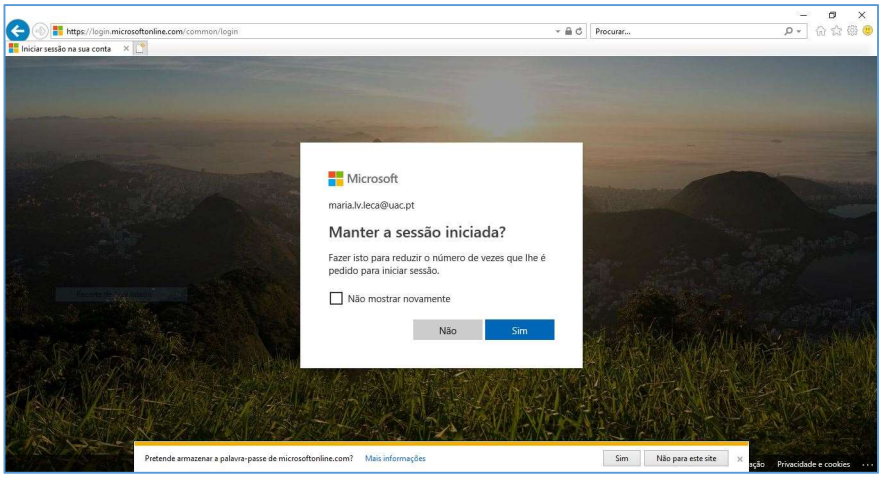

Nesta janela clique em **Instalar o office** e em seguida em **Outras opções de instalação**.

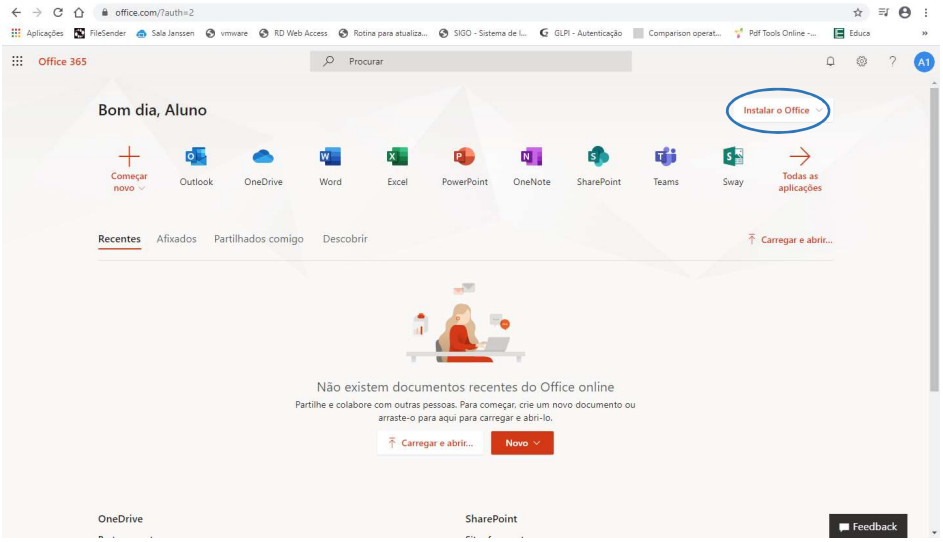

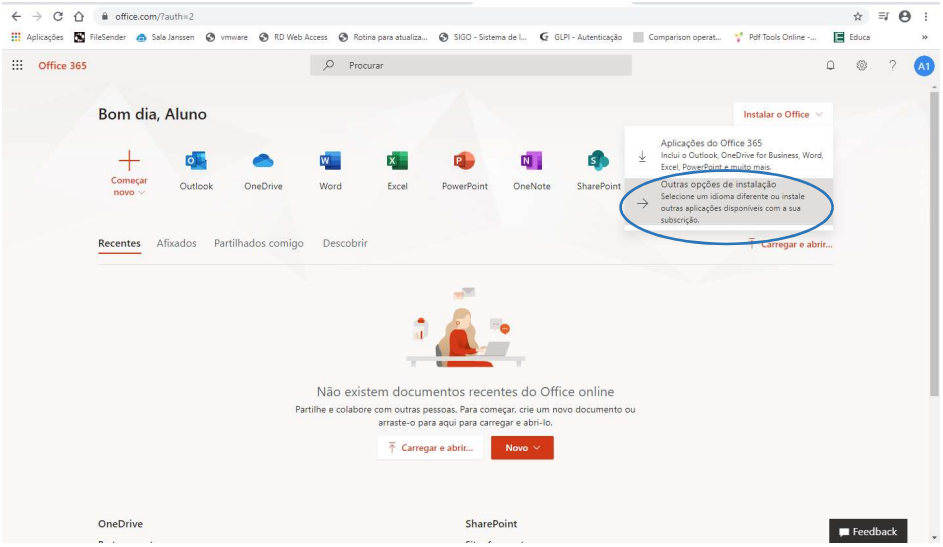

Nesta janela clique em **Ver aplicações e dispositivos** e em seguida em **Outras opções de instalação**.

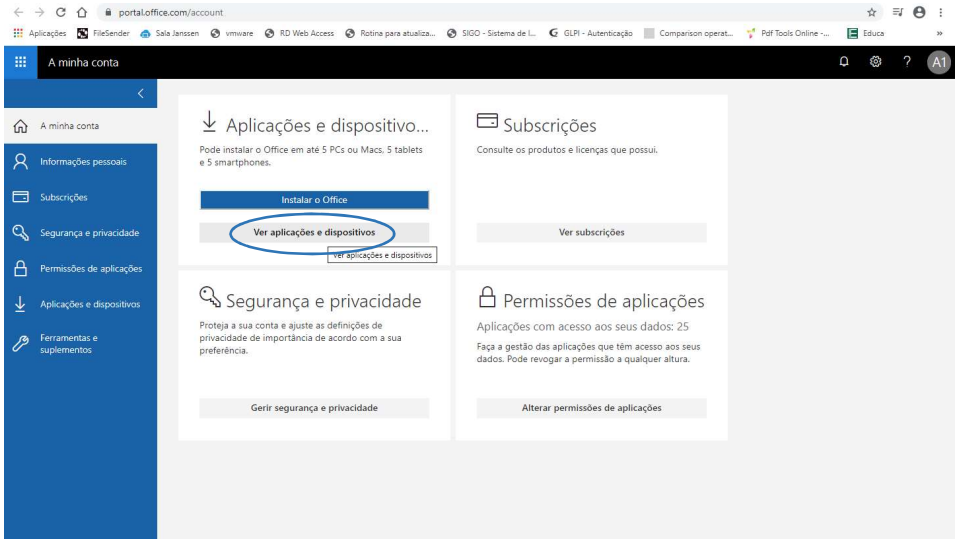

Selecione a versão do seu sistema operativo (64 ou 32 bits) e clique em **Instalar o Office**.

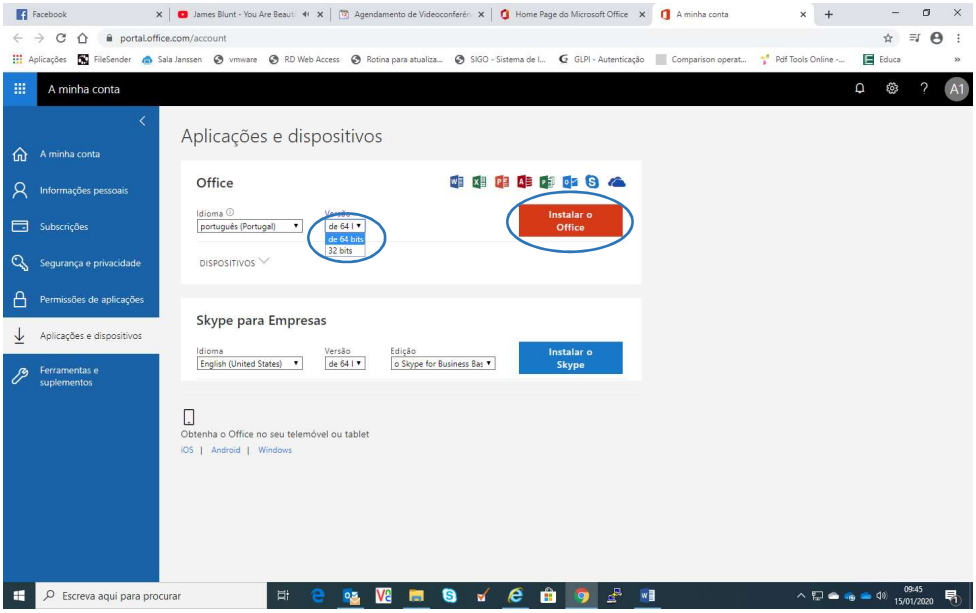

Neste momento está a ser descarregado o ficheiro executável do office para o seu computador, aceda ao ficheiro.

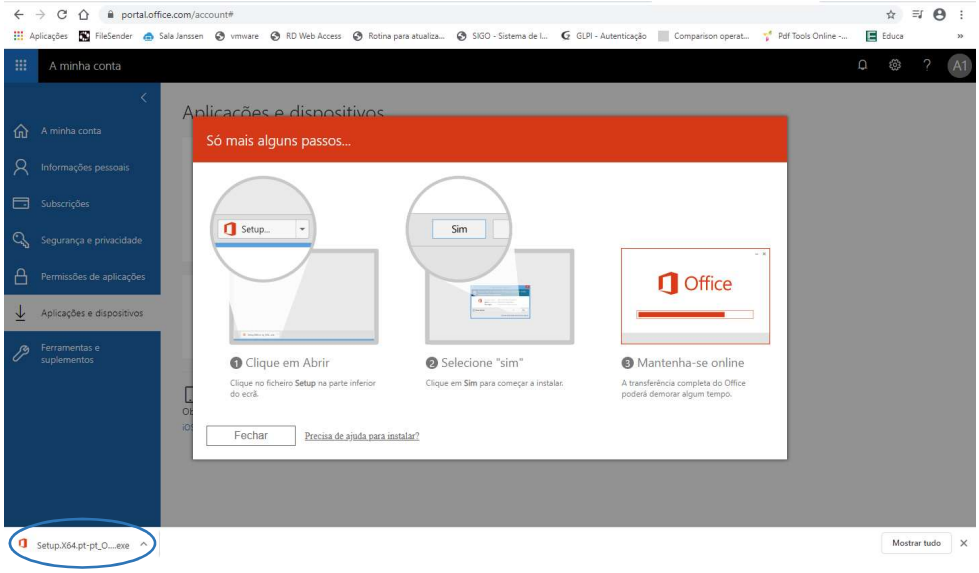

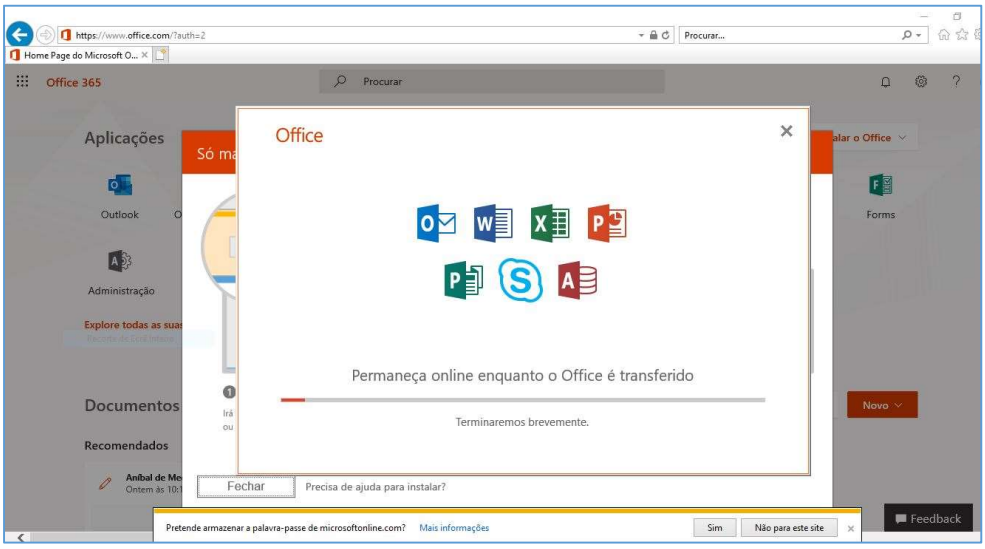

O office 365 já está instalado no seu computado, clique em **Fechar** nas duas janelas abaixo.

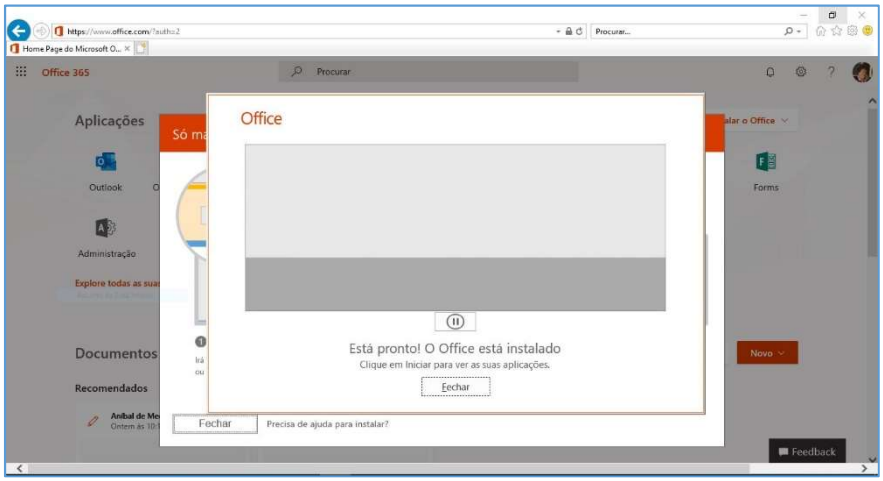

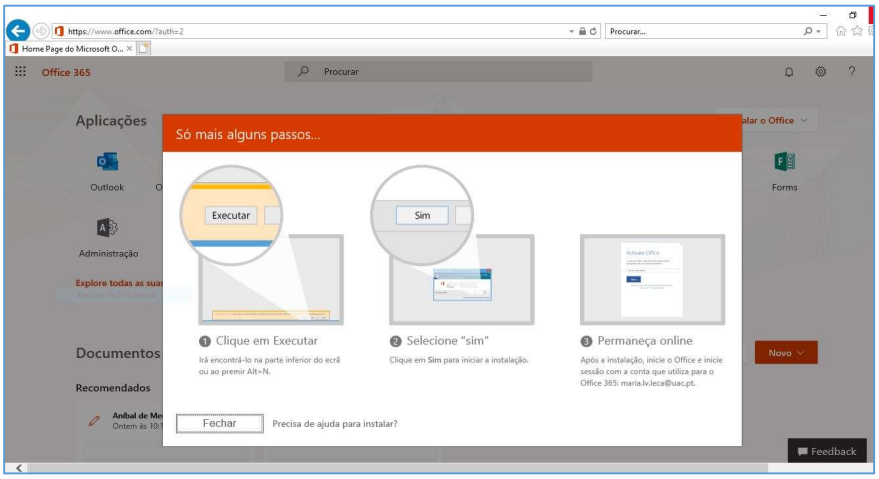
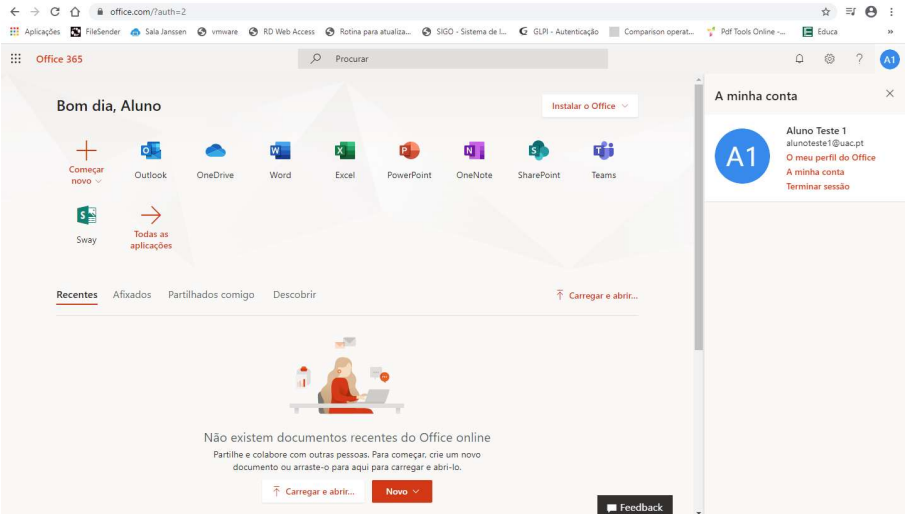
Nesta janela escolher a opção **termina sessão**.